BOCLAIR
CARE HOME

INTRODUCTION

Message From Our Manager

It has been a very positive and enjoyable few months here at Boclair Care Home, with a range of activities and special occasions bringing residents, families and staff together.

There has been a real sense of engagement throughout the home, with residents continuing to take part in a variety of events and day to day activities. Whether through visits, celebrations or simply spending time together, these moments help create the welcoming and supportive environment we are proud of.

I would like to thank our team for their continued hard work and dedication, as well as our families and visitors for their ongoing support.

If you know someone who would like to receive our email newsletters/updates just let us know, or forward them the newsletter sign up link below:

Newsletter Sign-Up

Best wishes,

Karlynn Wheelan
Care Home Manager

ACTIVITIES & EVENTS

Intergenerational Activities

Our intergenerational activities continue to be a highlight, and we are delighted to still be enjoying our "little buddies" programme with the local nursery.

During recent visits, the children have been introducing residents to some of their favourite activities, including a Bookbug session, which was very well received. These sessions are always filled with smiles and conversation, and it is lovely to see the connections growing between the generations.

Easter Celebrations

Our Easter celebrations were well enjoyed, with a range of activities taking place across the home.

The Easter bonnet competition proved particularly popular, with many creative entries making it a difficult task to choose the winners. It was a fun and inclusive activity that everyone could take part in.

Mother's Day

Mother's Day was marked with a relaxed and enjoyable afternoon within the home. Residents came together for afternoon tea, accompanied by music and a light-hearted quiz.

The day provided a good opportunity for conversation and reflection, with many sharing memories and stories. It was a simple but meaningful way to celebrate the occasion.

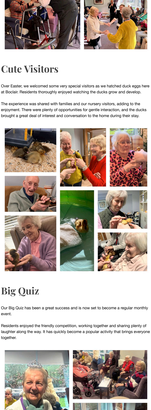

Live Entertainment

We have enjoyed a number of concerts and sing-alongs over the past few months, with a variety of entertainers visiting the home.

Performers including Angela Duncan, Kenny Wilson and Kirk James have all been warmly received. These sessions bring a lively atmosphere, with residents often singing along and enjoying the familiar music.

Cute Visitors

Over Easter, we welcomed some very special visitors as we hatched duck eggs here at Boclair. Residents thoroughly enjoyed watching the ducks grow and develop.

The experience was shared with families and our nursery visitors, adding to the enjoyment. There were plenty of opportunities for gentle interaction, and the ducks brought a great deal of interest and conversation to the home during their stay.

Big Quiz

Our Big Quiz has been a great success and is now set to become a regular monthly event.

Residents enjoyed the friendly competition, working together and sharing plenty of laughter along the way. It has quickly become a popular activity that brings everyone together.

National Days

We continue to mark a variety of national days throughout the year, adding something different to the weekly routine.

One recent example was National Penguin Day, which we celebrated in the sunshine. These occasions are always approached in a light-hearted way and give residents the opportunity to enjoy something a little different.

CONGRATULATIONS

Special Anniversary

We were pleased to celebrate a very special milestone with John and Carrie, who marked 73 years of marriage on 27th March.

The couple enjoyed a romantic lunch followed by a concert, making the day one to remember. They were also delighted to receive a letter from His Majesty King Charles and Queen Camilla, which made the occasion even more meaningful. It was a lovely celebration shared with those around them.

COMING UP...

Looking Ahead

As we move into the coming months, we look forward to continuing with our activities programme and building on the events that residents enjoy most.

With the warmer weather approaching, we hope to spend more time outdoors and make the most of our garden spaces. We will also continue to welcome visitors and entertainers, helping to maintain strong connections within the home and the wider community.

Thank you, as always, for your continued support of Boclair Care Home.

EXTERNAL LINKS

Social Media

Make sure to check out the Boclair Care Home Facebook Page for all our latest photos!

Don't Forget To 'Like' Us!

Leave A Review

We would be very grateful if you could spare a few minutes to write a review for us.

Carehome.co.uk & Google Reviews

BOCLAIR
CARE HOME

Created by CityCare Marketing Limited

View email in browser

You are receiving this email as it is the quickest and most efficient way we can keep you updated with our news and communications as a contact of our home. We hope you find our newsletters interesting and informative. We use CHCM Marketing as our marketing partner (https://citycaremarketing.co.uk/) to manage our email communications. CityCare Marketing as our marketing platform (https://mailchimp.com/legal/) and as such your information is transferred to them for processing. All information is treated professionally and with respect. You can of course unsubscribe at any time by clicking the 'unsubscribe from this list' link at the bottom of each email.

update your preferences | unsubscribe